

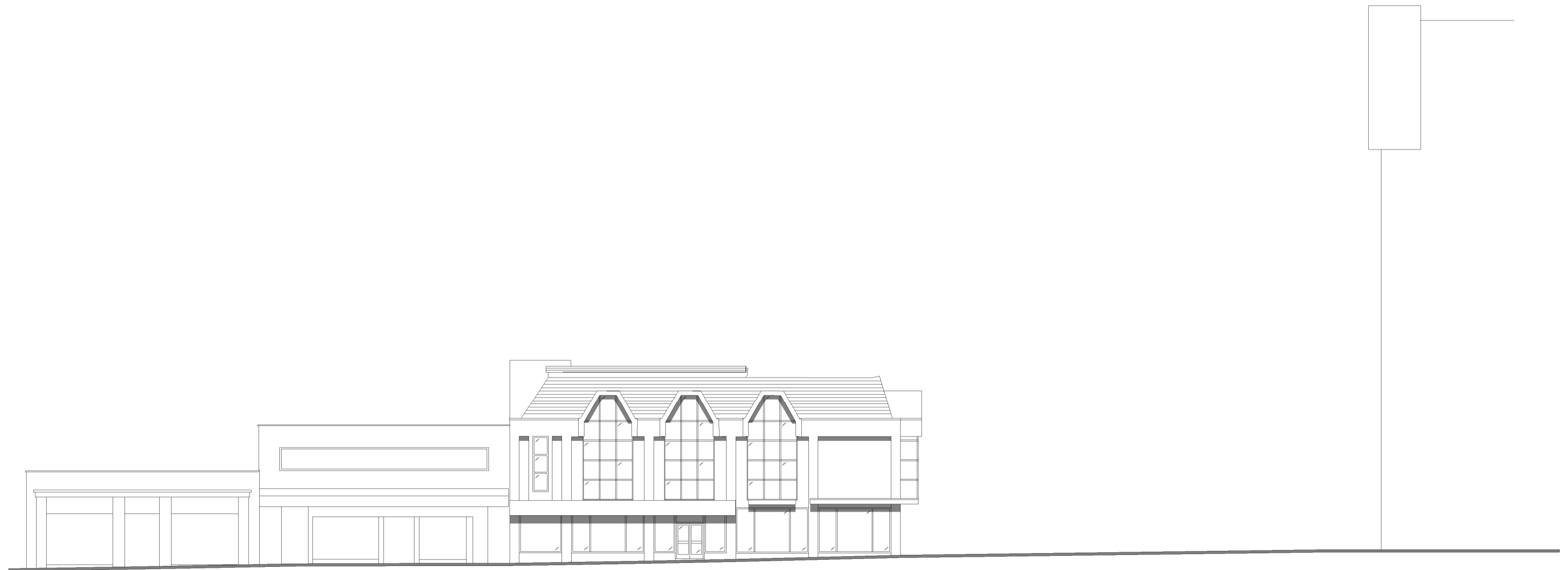

① Existing Street Scene - North (Proposal No Change)  
1 : 200

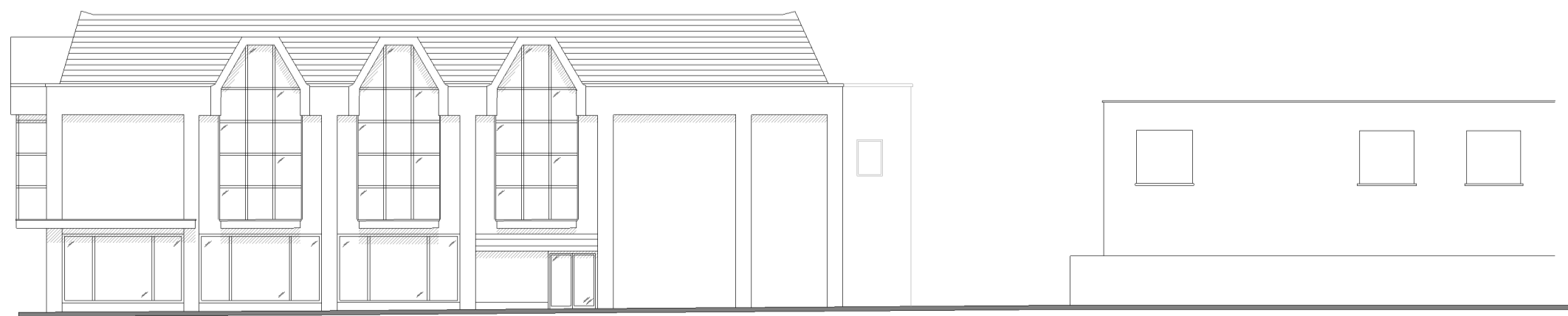

② Proposed Street Scene - North  
1 : 200



③ Existing Street Scene - West  
1 : 200

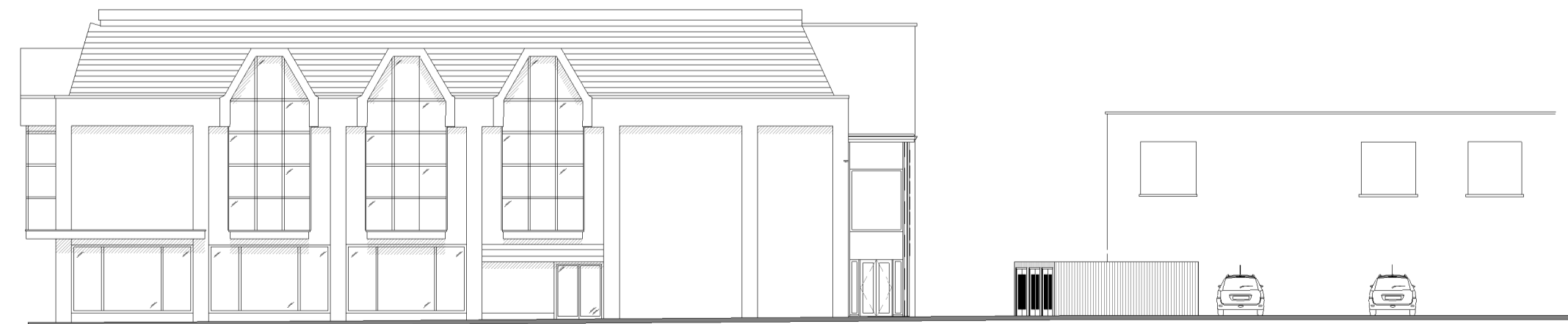

④ Proposed Street Scene - West  
1 : 200

Rev	By/CHK	Date	Description
B	RR/PH	25/02/15	Height amended
A	RR/PH	30/10/14	Client Amendments

Contractors are to check dimensions of all issued drawings and to notify the Architect immediately of any discrepancy  
DO NOT SCALE  
bga architects is the trading name of bernard gooding associates lp

**bga** architects  
 Kingsbridge House | 17-23 rectory grove | high on sea | essex | s0 2ho  
 tel: 01702 471027 | fax: 01702 470841  
 email: info@bga-architects.com | web: www.bga-architects.com  
 QCY1

Client:  
Cantor Properties Limited

Project Description:  
42 London Road, Southend on Sea, Essex

Drawing Title:  
Street Scene

Project No.: 14-131C  
 Draw No.: 2-003  
 Date: 29/10/14  
 Drawn By: RR  
 Scale: 1 : 200

Check By: PH  
 Revision: B  
 @ A1

TOWN PLANNING